

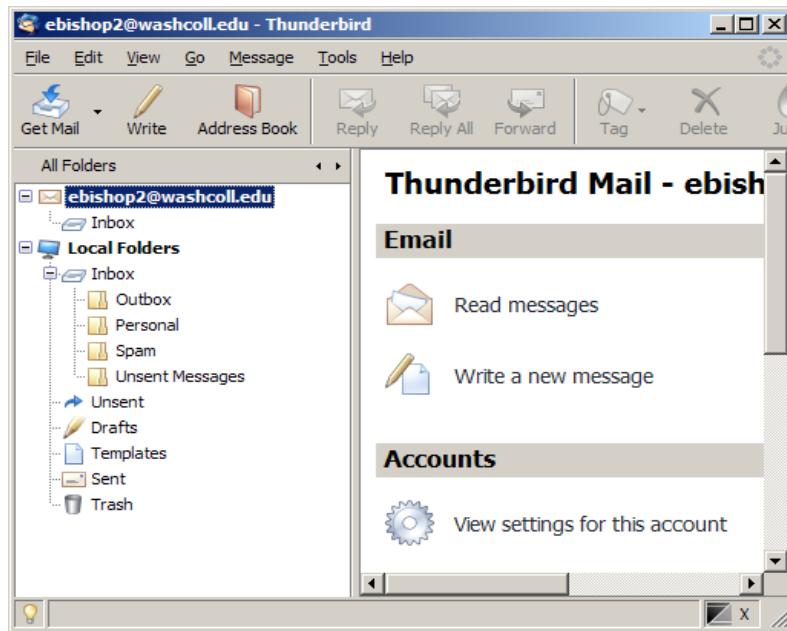

Transfer Thunderbird Personal Folders to Zimbra

1. First, open any internet browser and log into the network. You won't be able to transfer anything if you are not logged in.
2. Start Thunderbird

3. Click Tools and then Account Settings

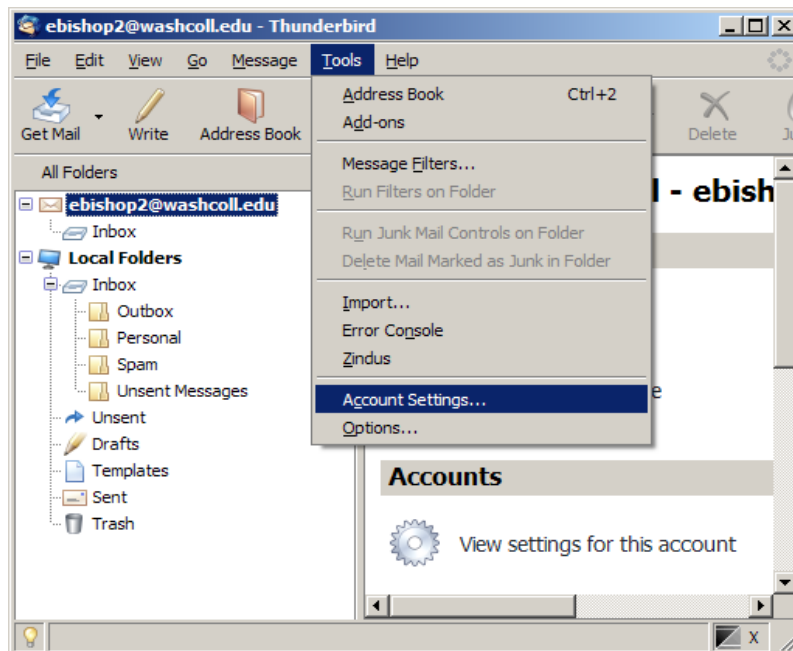

4. Click the Add Account button near the bottom left of the window that opens.

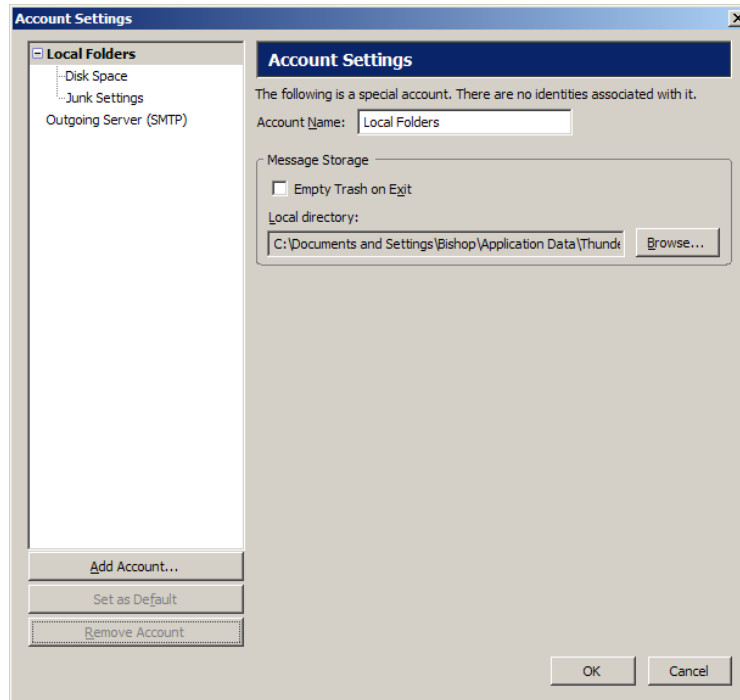

5. First select what you would like to do. You're creating an email account, so select this and click Next. You will enter the Zimbra email server information on the next screens.

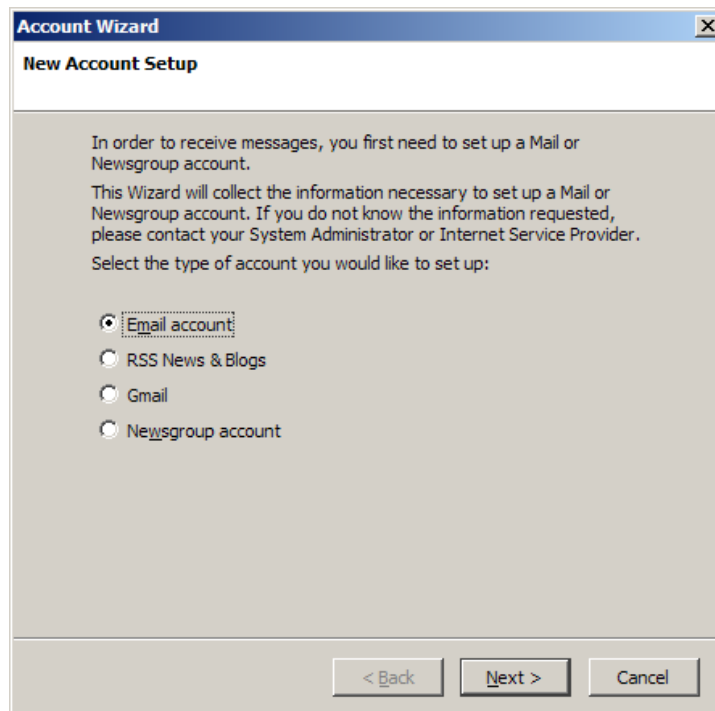

6. Now enter your name and email address. Click Next when you have finished.

7. Zimbra is an IMAP server. So click this button, enter `zmail.washcoll.edu` into the box, and click Next.

8. First, enter your email username as shown in the image below and click Next.

9. Now you will enter the name of the account (your email address) and click Next.

10. Click Finish in the next window that appears.

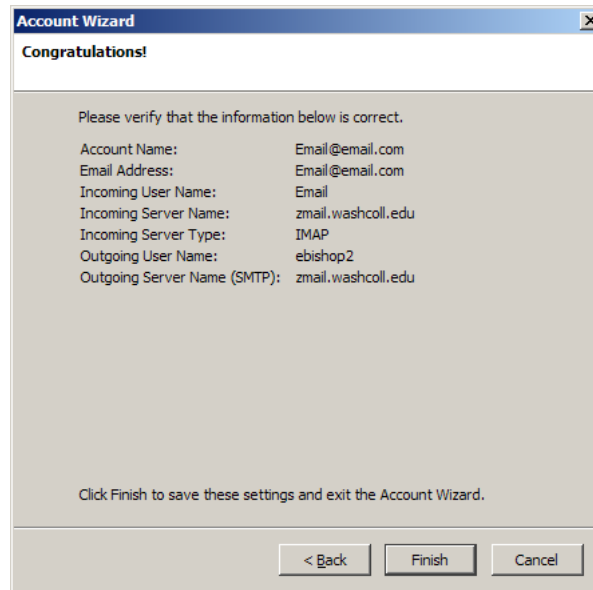

11. Click Ok on the next window and you have created an account for Zimbra in Thunderbird. Now you can start transferring your personal folders.

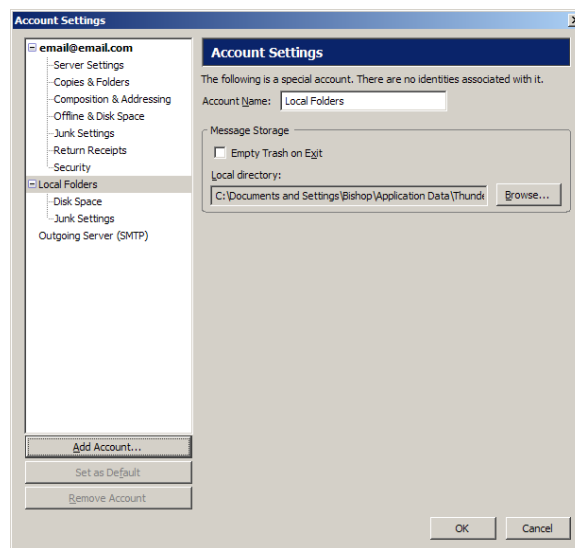

12. Now just drag and drop each personal folder from Thunderbird onto the Inbox folder of the Zimbra email account you have just created. You should do the same for your Sent folder. Again- the only way this will work is if you are logged into the network.

Once you have finished moving each folder you will be able to view your personal folders on Zimbra from any computer with internet access. You will no longer need to use an email client.